THE TOUCHSTONE

1

9

3

7

Margaret Alum's

ALLEN COUNTY PUBLIC LIBRARY
3 1833 07408 1693

GC
975.202
F87HC
1937

THE

TOUCHSTONE

1937

JANE GRAFE . . . . EDITOR-IN-CHIEF
MARJORIE B CARNEY . BUSINESS MANAGER

THE TOUCHSTONE

1937

PUBLISHED BY THE JUNIOR CLASS OF
HOOD COLLEGE, FREDERICK, MARYLAND

KALEIDOSCOPE

IMPRESSIONS OF A YEAR AT

HOOD

HOOD

TO

PRESIDENT STAHR

BECAUSE YOU

UNDERSTAND

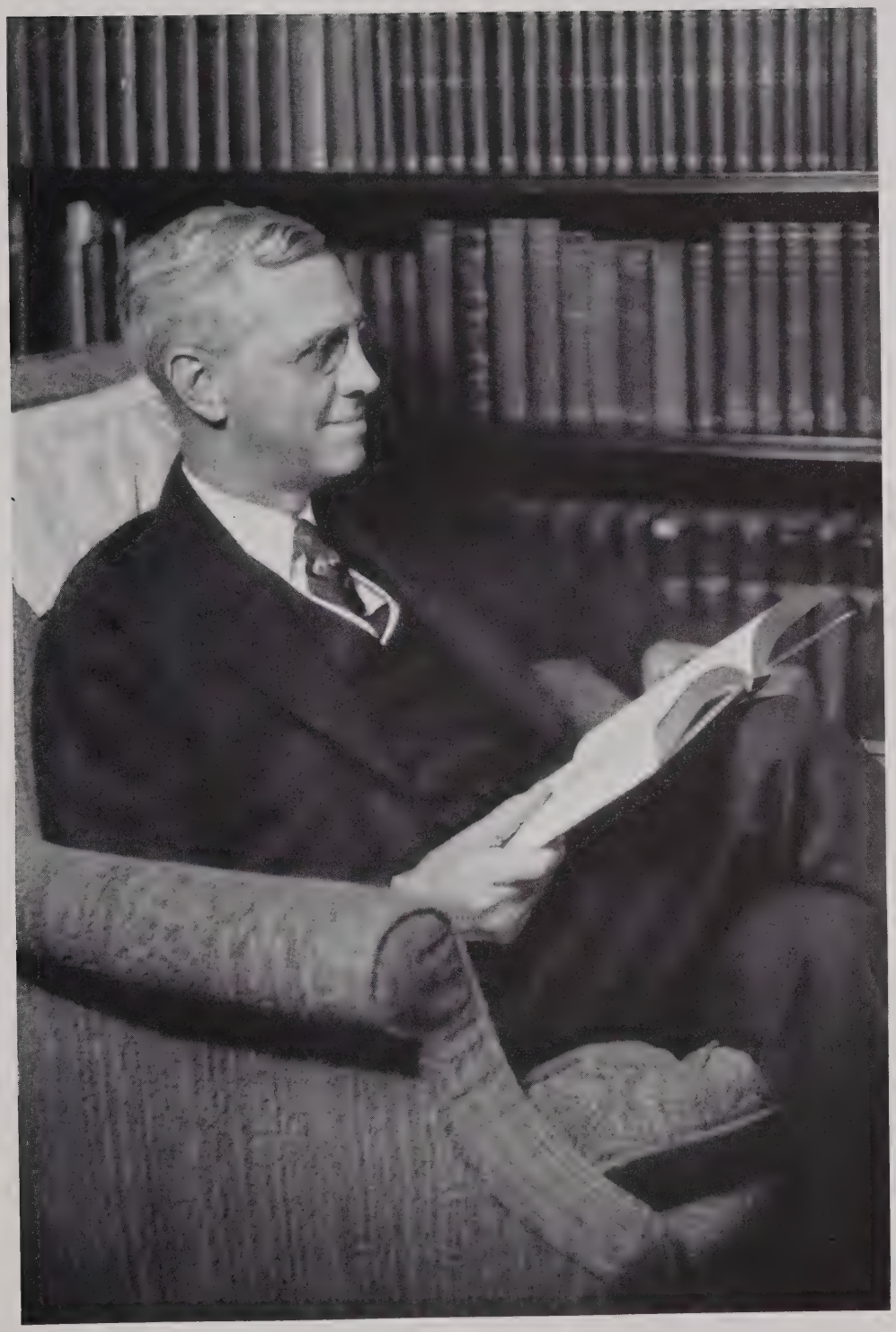

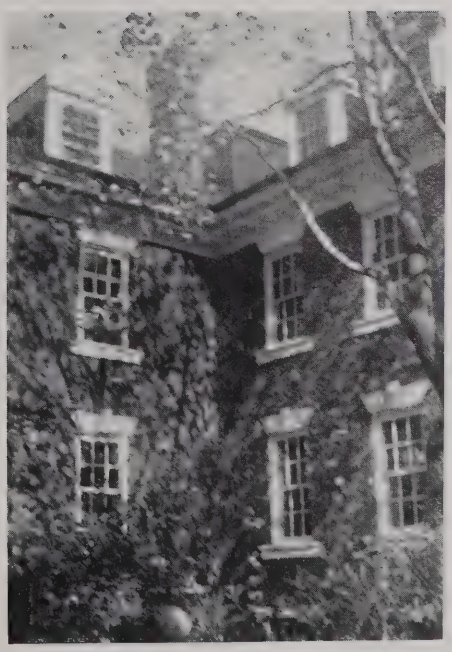

PLEASANT PLACES

JUNE AND JANUARY

AD ANGLES

THE INAUGURATION OF HENRY I. STAHR
AS PRESIDENT OF HOOD, MAY 10, 1935

ADMINISTRATION

RUTH V. POPE
Dean

OFFICERS OF ADMINISTRATION AND INSTRUCTION

ADMINISTRATIVE OFFICERS

HENRY I. STAHR, A.M., D.D. . . . . *President*

JOSEPH H. APPLE . . . . . *President-Emeritus*
A.B., A.M., Ph.D., LL.D., Franklin and Marshall College; LL.D., Ursinus College; LL.D., Temple University.

RUTH VESTA POPE . . . . . *Dean*
A.B., A.M., George Washington University; A.M., Ph.D., Columbia University.

RUTH E. PERRY . . . . . *Director of Student Personnel*
B.E., Western Reserve University.

GRACE N. BROWN . . . . . *Registrar and Secretary of the Faculty*
A.B., Hood College; Graduate Study, Columbia University.

RAYMOND I. FORD . . . . . *Treasurer*

DORA L. HUGHES . . . . . *Secretary*
A.B., Hood College.

FACULTY

HENRY I. STAHR . . . . . *President*
A.B., A.M., D.D., Franklin and Marshall College; LL.D., Ursinus College.

LILLIAN OLIVE BROWN . . . . . *Professor of Mathematics*
A.B., Dickinson College; A.M., Columbia University.

ESTHER ELIZABETH SHAW . . Esther E. Shaw . . . . *Professor of English*
A.B., Mount Holyoke College; A.M., Ph.D., University of Michigan.

MABEL LOWELL BISHOP . . . . . *Professor of Zoology and Physiology*
A.B., Wellesley College; A.M., Smith College; Ph.D., University of Chicago.

OFFICERS OF ADMINISTRATION AND INSTRUCTION

RUTH E. PERRY
Director of Student Personnel

MIRIAM RANKIN APPLE . . . . . *Librarian*
A.B., Hood College; B.S., Simmons School of Library Science.

G. NEVIN ROBERT . . . . . *Professor of Education, Director of Teacher Training*
A.B., Franklin and Marshall College; A.M., Ph.D., University of Chicago.

DOROTHY ISABELLA MORRILL . . . . . *Professor of English*
A.B., Mount Holyoke College; A.M., University of Michigan; A.M., Ph.D., Radcliffe College.

MARTHA CRITZ THOMAS . . . . . *Professor of Home Economics*
B.S., A.M., Columbia University.

HENRY THOMAS WADE . . . . . *Professor of Music, Director of the Department of Music*
A. A. G. O.; Graduate of the New England Conservatory of Music; Summer Work at Harvard and Columbia Universities; Pupil of Carl Baerman, Henry M. Dunham; European Study under Ch. Marie Widor and I. Philipp.

ELIZABETH B. BOWER . . . . . *Professor of Chemistry*
B.S., M.S., Pennsylvania State College.

RUTH E. PERRY . . . . . *Director of Physical Education*
B.E., Western Reserve University; Graduate of New Haven Normal School of Gymnastics.

ELIZA G. WILKINS . . . . . *Professor of Latin and Greek*
A.B., A.M., Wellesley College; Ph.D., University of Chicago.

LOUISE ROBINSON HEATH . . . . . *Professor of Philosophy and Psychology*
A.B., A.M., Mount Holyoke College; Ph.D., Radcliffe College.

LEAH BROWN ALLEN . . *Professor of Astronomy and Director of the John H. Williams Observatory*
A.B., Brown University; A.M., Wellesley College; Pepper Fellowship, University of Pennsylvania; Martin Kellogg Research Fellowship, Lick Observatory

JAMES BYRNE RANCK . . James Byrne Ranck . . . . . *Professor of History*
A.B., George Washington University; A.M., Harvard University; Ph.D., Johns Hopkins University.

NELLIE K. BLOCHER . . . . . *Professor of Education*
A.B., A.M., Gettysburg College; A.M., Columbia University.

GRACE N. BROWN
Registrar and Secretary of Faculty

OFFICERS OF ADMINISTRATION AND INSTRUCTION

CATHERINE WILLIAMS . . . . . *Professor of Music*
A.B., Mount Holyoke College; A.M., Vassar College; Student at Hutcheson Master Classes; Northwestern University Summer School; Pupil of E. Harold Geer and Helen Hopekirk.

WILLIAM RUPP BARNHART . . . . . *Professor of Biblical Literature and Religion*
A.B., Johns Hopkins University; A.M., Columbia University; Union Theological Seminary.

MARY CASTLE OTT . . . . . *Professor of History*
A.B., Hood College; A.M., Johns Hopkins University.

OLIVE I. REDDICK . . . . . *Professor of Economics and Sociology*
A.B., Ohio Wesleyan; A.M., Columbia University; A.M., Ph.D., Radcliffe College.

MARGUERITE TREILLE . . . . . *Professor of Romance Languages*
A.B., Ripon College; A.M., Ph.D., University of Wisconsin; The Sorbonne.

MARION LOUISE MACPHAIL . . . . . *Associate Professor of French*
A.B., Agnes Scott College; A.M., Columbia University; Grenoble University; the Sorbonne; the Centro de Estudios Historicos.

LAURA ADELINE WARD . . . . . *Associate Professor of English*
A.B., Vassar College; A.M., Ph.D., University of Pennsylvania.

BERTHA L. LOOMIS . . . . . *Associate Professor of Latin and Greek*
A.B., Keuka College; A.M., Columbia University; Ph.D., Johns Hopkins University; American Academy of Classical Studies, Rome.

E. LOUISE LEONARD . . . . . *Assistant Professor of French*
A.B., A.M., Smith College; Grenoble University; the Sorbonne; the Institut de Phonetique.

MARY ELIZABETH OSBORN . . . . . *Assistant Professor of English*
A.B., New York State College for Teachers; A.M., Columbia University; University of London.

LILAH R. GAUT . . . . . *Assistant Professor of Home Economics and Fine and Applied Arts*
B.S., University of Tennessee; A.M., University of Chicago.

OFFICERS OF ADMINISTRATION AND INSTRUCTION

MARGARET ESLINGER . . . . . *Assistant Professor of Chemistry*
B.S., Dickinson College; M.S., Ohio State University.

CATHARINE U. EICHELBERGER . . . . . *Assistant Professor of Fine and Applied Arts*
Diploma, Pratt Institute; B.S., Columbia University.

ONICA L. PRALL . . . . . *Assistant Professor of Home Economics*
B.S., M.S., Iowa State College.

MAY F. KOHN . . . . . *Assistant Professor of Home Economics and Education*
Bradley Polytechnic Institute; B.S., University of Minnesota; A.M., Columbia University.

GRACE E. LIPPY . . . . . *Assistant Professor of Zoology*
A.B., Wilson College; A.M., Johns Hopkins University.

*MARGARET C. WEEBER . . . . . *Assistant Professor of Mathematics*
A.B., Mount Holyoke College; A.M., University of Chicago.

MRS. MABEL EATON STEWART . . . . . *Assistant Professor of Philosophy and Psychology*
A.B., Mount Holyoke College; A.M., Columbia University.

WAYNE CALDWELL NEELY . . . . . *Assistant Professor of Economics and Sociology*
A.B., Parsons College; A.M., University of Iowa; Ph.D., Columbia University.

MARY F. HOWE . Mary F. Howe. Botany and Home! . *Assistant Professor of Biology*
A.B., University of Denver; M.S., Colorado State College; Ph.D., Iowa State College.

ELLEN HUME JERVEY . *Asst. Prof. of Physical Education, Director of Dept. of Physical Education*
Graduate, Sargent School of Physical Education; B.S., Boston University.

ALICE SHAPLEIGH BLANDY . . . . . *Instructor of Chemistry*
A.B., Wellesley College.

KATHERINE E. DUTROW . . . . . *Assistant Librarian*
A.B., Hood College; B.S., Simmons School of Library Science.

†ALICE A. GATES . . . . . *Instructor in Physical Education*
A.B., Wellesley College.

JOYCE MARY HORNER . . . . . *Instructor in English*
A.B., Oxford University; M.A., Smith College.

THELMA CHRISTINE VIOL . . . . . *Instructor in Voice*
Graduate, Peabody Conservatory of Music; Pupil of Pietro Minetti and Frank Bibb.

‡RUTH F. LUBELL . . . . . *Instructor in Physical Education*
B.S., Teachers College; Columbia University.

WALTER J. DE LILLO . . . . . *Instructor in Violin*
B.Mus., Peabody Conservatory of Music; Pupil of Frank Gittelson.

A. AUSTIN PEARRE . . . . . *Lecturer in Hygiene*
B.S., M.D., University of Virginia; F. A. C. P.

---

*On leave of absence both semesters, 1935-1936.
†On leave of absence first semester, 1935-1936.
‡First semester only, 1935-1936.

OFFICERS OF ADMINISTRATION AND INSTRUCTION

●

GENEVIEVE CORBETT . . . . . *Assistant in Chemistry*
A.B., The Woman's College of the University of North Carolina.

A. LEONARD LEARY . . . . . *Principal of Frederick, Maryland, High School*
A.B., Washington College; A.M., Columbia University; Superintendent's Diploma, Teachers College.

CHARLES H. REMSBERG . . . . . *Vice-Principal of Frederick, Maryland, High School*
A.B., Franklin and Marshall College.

CARLOTTA KINNAMON . . . . . *Instructor in Science, Frederick, Maryland, High School*
A.B., Western Maryland College.

EDITH S. GARDINER . . . *Head of the Department of French, Frederick, Maryland High School*
A.B., Wilson College; A.M., Columbia University; Teacher's Diploma in French, Teachers College.

NEWTON UNDERWOOD . . . . . *Instructor in Physics*
B.S., Emory University; M.S., Ph.D., Brown University.

JOHN PHILIP UMBACH . . . . . *Instructor in German*
Dipl. Rer. pol., University of Frankfurt; University of Cambridge.

MIRIAM G. RHOADS . . . . . *Instructor in Pianoforte*
B.M., Hood College.

M. GENEVA LEINBACH . . . . . *Assistant Registrar*
A.B., Hood College.

F. CLARAMOND HARPER . . . . . *Instructor in Physical Education*
A.B., Randolph-Macon Woman's College; Certificate of Hygiene and Physical Education, Wellesley College.

DOLORES ANDUJAR UMBACH . . . . . *Instructor in Spanish*
A.B., Goucher College; A.M., University of Puerto Rico.

MARION COLYENE TATUM . . . . . *Instructor in English*
A.B., University of North Carolina; Graduate Study in Dramatic Art at the University of North Carolina.

DOROTHY M. ANDERSON . . . . . *Instructor in Biological Sciences*
A.B., Hood College; M.S., Michigan State College.

RUTH M. CLAYTON . . . . . *Instructor in Home Economics*
B.S., Iowa State College.

ESTHER BROWER . . . . . *Instructor in Home Economics*
B.S., Kansas State Teachers College; Diploma, School of Dietetics, Michael-Reese Hospital.

RUTH GLIDDEN MASON . . . . . *Instructor in Mathematics*
A.B., Wellesley College; M.S., Ph.D., University of Chicago.

MARTHA B. PETTIT . *Ins. in Pub. School Methods; Sup'v'r of Music, Frederick, Md., High School*
B.M., Woman's College, Richmond, Virginia; School Music Certificate, University of Virginia.

E. SPENCER WARE . . . . . *Instructor in English, Frederick, Maryland, High School*
A.B., Duke University; A.M., Columbia University.

GEORGE W. ALGIRE . . . . . *Instructor in Science, Frederick, Maryland. High School*
A.B., M.A., University of Maryland.

SENIOR CLASS

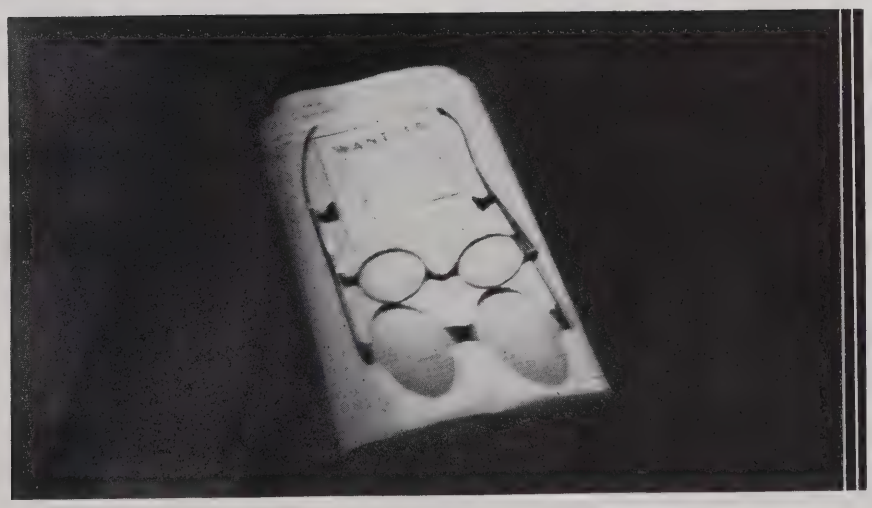

The best of all good things to a wonderful class which is just fun to know and have on our side this moment — Forever

RACHEL MCKINLEY

SENIOR CLASS

OFFICERS

President ..... RACHEL MCKINLEY

Vice-President ..... MARY FLEMING

Secretary ..... MARY PATTERSON

Treasurer ..... ELEANOR CONNELLY

ANITA MARIE ALLIO
ANNAPOLIS, MD.
A.B. French

THELMA FERN AULENBACH
WEST LAWN, PA.
A.B. French

ELIZABETH IRENE BALTZER
SHANKSVILLE, PA.
A.B. Music

CHARLOTTE LYNWOOD BEAUCHAMP
HARRINGTON, DEL.
A.B. Chemistry

KATHRYN ELIZABETH BLACK
ANNVILLE, PA.
A.B. Botany

RUTH MAY BLAKE
KINGSVILLE, MD.
A.B. Botany

S. BEATRICE BOMBERGER
LITITZ, PA.
B.S. Home Economics

MARIAN FRANCES BOOTH
PHILADELPHIA, PA.
A.B. Music

GLENDA M. BOWERS
WASHINGTON, N. J.
A.B. Sociology

LOIS BOWER
PHILADELPHIA, PA.
B.S. Home Economics

DORIS NEUMAN BRADBURY
PLAINS, PA.
A.B. English

EVELYN RUTH BRAND
BELLEROSE, L. I., N. Y.
A.B. Economics

HELEN ADELE BRENNEMAN
MILLERSVILLE, PA.
B.S. Home Economics

MARY VIRGINIA BRINHAM
WINDBER, PA.
A.B. History

ELIZABETH BLANCHE BROADWATER
OAKLAND, MD.
B.S. Home Economics

ELEANOR JONES CAMPBELL
LONACONING, MD.
A.B. English

CHARLOTTE CARVER
HANOVER, PA.
A.B. Sociology

ELIZABETH LAVENIA CHANDLER
PHILADELPHIA, PA.
A.B. Zoology

HELEN OLIVIA COBLENTZ
MIDDLETOWN, MD.
B.S. Home Economics

ELEANOR LOUISE CONNELLY
PHILADELPHIA, PA.
A.B. Mathematics

RUTH MAY DARBY
MARTINSBURG, W. VA.
A.B. English

KATHLEEN DARNER
JEFFERSON, MD.
A.B. Zoology

ANNE ALDRA DEGREGORY
REPUBLIC, PA.
A B. History

MARGARET KEATING DERINGER
SPANGLER, PA.
A.B. Zoology

ANNA ELIZABETH DOUGHERTY
PINE FORGE, PA.
B.S. Home Economics

ELEANOR MARIETTA DRIES
BECHTELSVILLE, PA.
A.B. Music

ANNA MARY EYLER
BEDFORD, PA.
B.S. Home Economics

HARRIET M. FISHER
KEYSER, W. VA.
A.B. Zoology

MARY ISABEL FLEMING
BELLEFONTE, PA.
A.B. Economics

MARY JANE GOTSHALL
LANSDOWNE, PA.
B.S. Home Economics

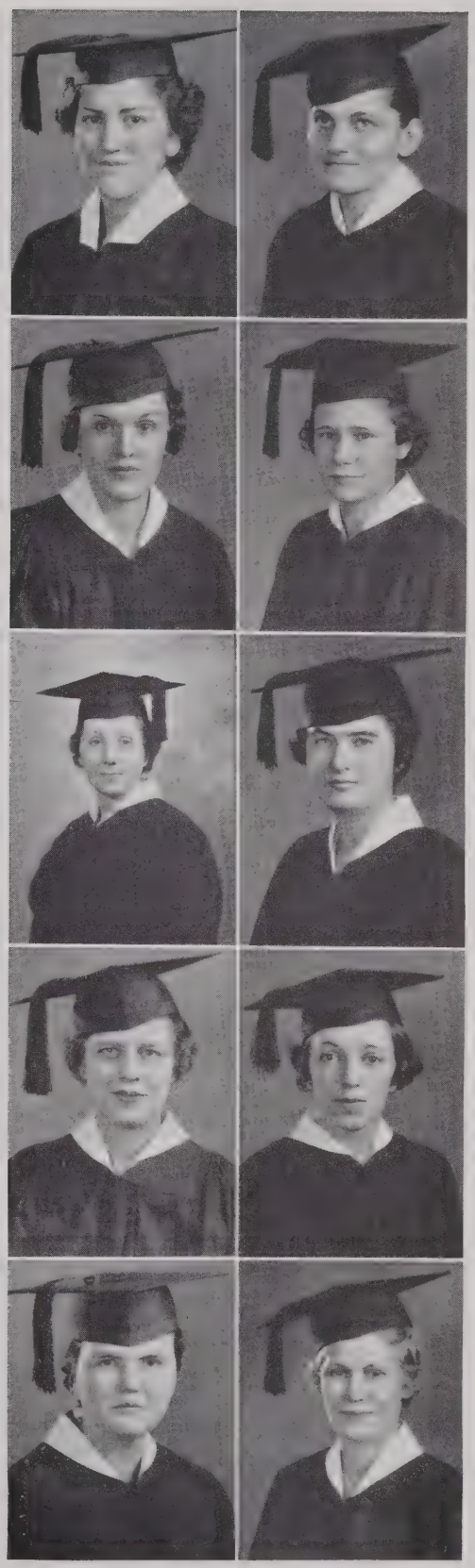

ESTHER FELTON GRAY
CAMDEN, N. J.
A.B. Economics

MARY BRUNNER GRAYBILL
EAST PETERSBURG, PA.
A.B. Sociology

ELLA CATHERINE GRIESEMER
READING, PA.
B.S. Home Economics

JANICE ELIZABETH HALL
TREICHLERS, PA.
A.B. History

MARGARET ELIZABETH HAMMER
JOHNSTOWN, PA.
A.B. Chemistry

RUTH E. HANKINSON
EAST ORANGE, N. J.
A.B. English

LAVENIA REBECCA HARGETT
FREDERICK, MD.
B.S. Home Economics

RUTH HARRY
NORRISTOWN, PA.
A.B. English

PEARL ELIZABETH HEAGY
HANOVER, PA.
A.B. Botany

ELIZABETH STOCKETT HILL
WASHINGTON, D. C.
A.B. English

ANNA ISABELLE HOFFMAN
MERCERSBURG, PA.
A.B. English

SUSAN JEAN HOFFMEIER
HAGERSTOWN, MD.
A.B. Economics

JANET CATHERINE HOPE
DREXEL HILL, PA.
A.B. English

DOROTHY ETHEL HOUCK
DUBOIS, PA.
B.S. Home Economics

LAURA ELLEN KURTZ
MIFFLINBURG, PA.
A.B. English

HELEN VIRGINIA LINTHICUM
FREDERICK, MD.
A.B. Sociology

MARIANA MAIN
BRADDOCK HEIGHTS, MD.
A.B. History

MARY ELIZABETH MARKEY
FREDERICK, MD.
B.S. Home Economics

RACHEL ANN McKINLEY
BREATHEDSVILLE, MD.
A.B. English

KATHLEEN HENRIETTA MERCER
FREDERICK, MD.
B.S. Home Economics

I never found what to write in a book - so I just sign my name. Kathleen

MIRIAM MAY MITCHELL
PHILADELPHIA, PA.
A.B. Mathematics

CHARLOTTE H. MOSER
SHAMOKIN, PA.
B.S. Home Economics

FLORENCE KATHERINE MUSSELMAN
FAIRFIELD, PA.
B.S. Home Economics

MARY BAKER MUSSINA
WILLIAMSPORT, PA.
B.S. Home Economics

MARY ELIZABETH PATTERSON
ST. DAVIDS, PA.
B.S. Home Economics

LAURA CARLISLE PITKIN
FREDERICK, MD.
B.S. Home Economics

HELEN DOROTHY POFFENBERGER
SHARPSBURG, MD.
A.B. Mathematics

DOROTHY ELIZABETH RAMSAY
PHILADELPHIA, PA.
A.B. Botany

KATHLEEN RAOUL
BILTMORE, N. C.
A.B. English

LUCILE ELIZABETH RITCHIE
MERCERSBURG, PA.
A.B. English

HARRIET ANNE ROBERTS
SHENANDOAH, PA.
A.B. History

RHEA ANNE ROBINSON
HARRISBURG, PA.
B.S. Home Economics

JULIA ELLA SCHAFFER
FREDERICK, MD.
B.S. Home Economics

MARGARET MAY SEYFRIED
NAZARETH, PA.
B.S. Home Economics

FLORENCE SOUTHWORTH SHAW
MANCHESTER, N. H.
B.S. Home Economics

EMILY RUTH SMITH
GREENSBURG, PA.
A.B. Zoology

HELEN VIRGINIA SMITH
FREDERICK, MD.
A.B. English

ELEANOR LUCRETIA THOMAS
FREDERICK, MD.
B.S. Home Economics

MARY LARUE THOMAS
GAITHERSBURG, MD.
A.B. Music

VERA VIRGINIA WALES
GLYNDON, MD.
A.B. Botany

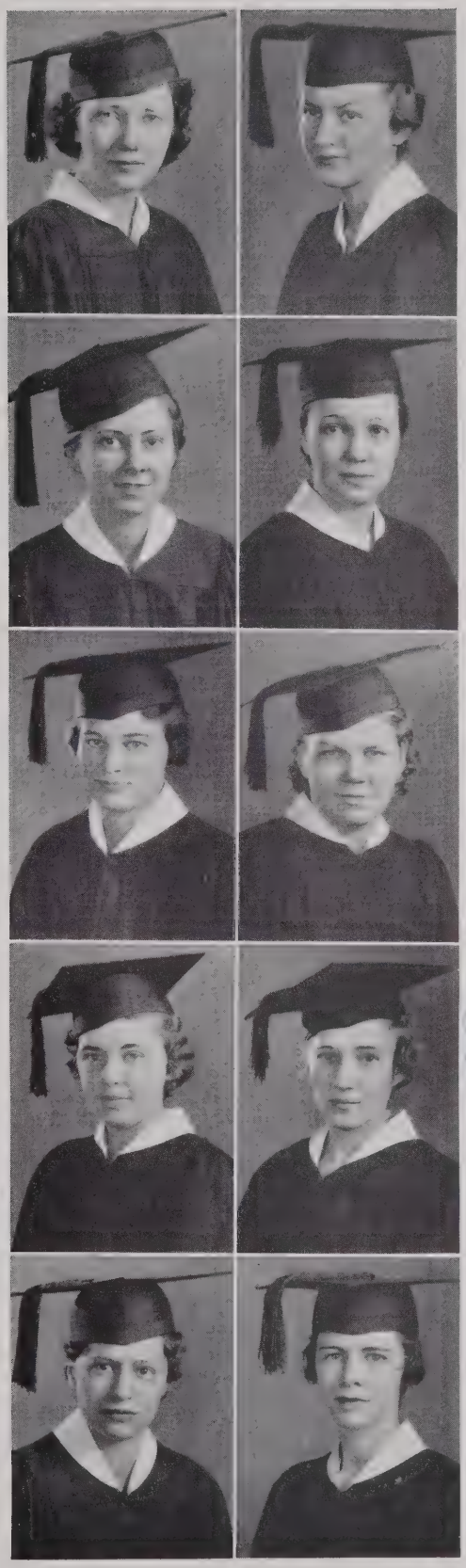

Here's wishing you much success and happiness in all you do.
Margaret.

MARGARET BURGESS WILES
BRUNSWICK, MD.
A.B. Psychology

ESTHER ELIZABETH WILLARD
BURKITTSVILLE, MD.
A.B. Zoology

RUTH ELIZABETH WILLHIDE
THURMONT, MD.
A.B. Music

DOROTHY MARTIN WISEMAN
THURMONT, MD.
A.B. Music

RUTH ELIZABETH YOST
BLOOMSBURG, PA.
B.S. Home Economics

ELAINE V. ZIMMERMAN
LINGLESTOWN, PA.
A.B. Music

JUNIOR CLASS

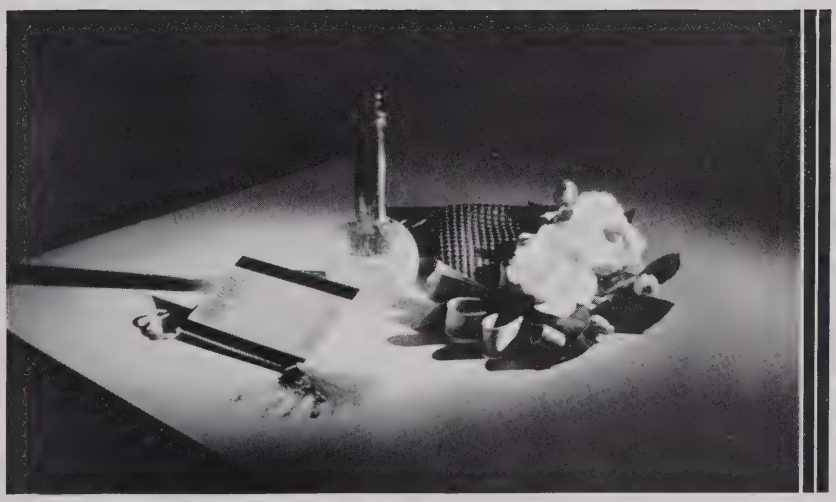

MURIEL MEYERS

JUNIOR CLASS

OFFICERS

Muriel Meyers ..... *President*

Frances Miller ..... *Vice-President*

Mary Ellen Robinson ..... *Secretary*

Sara Jane Martin ..... *Treasurer*

EVA ELIZABETH AUSTERMUHL

CAMDEN, NEW JERSEY

Suede jacket and roller skates . . . . . Courage of her convictions . . . . Eyes with crinkly corners.

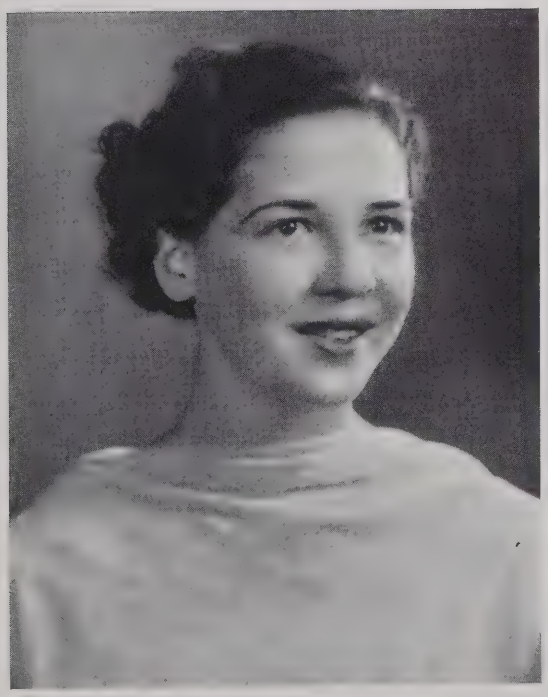

ELIZABETH A. ANDERSON

TRENTON, NEW JERSEY

Oh, Jude . . . . . in a very calm way. No calories for me! . . . . . West Point . . . . charm and chopsticks.

CATHARINE BALDWIN

EAST ORANGE, NEW JERSEY

▪

Red hair ribbons . . . . . and socks. A tall, tall story . . . . fun and excitement . . . . . Crumbs and Comments . . . . Pat.

MARY JOANNA BASEHORE

MECHANICSBURG, PENNSYLVANIA

▪

Hercules . . . . wide brimmed hats. Life is earnest . . . . minuteness and precision.

Best of luck in the eight
ten years. Come over to
visit me next year even
though I'd rather be there

HAZEL CONSTANCE BENSON

TAMAQUA, PENNSYLVANIA

▪

Your order's here . . . . . print dresses. Ready to oblige . . . . . *Tamaqua Evening Courier.*

MARGARET ANN BELL

CAMP HILL, PENNSYLVANIA

▪

Happy birthday. Peter Pan collars. Cherubic artist . . . . GIGGLE.

RUTH CHARLOTTE BERLIN

JENKINS, KENTUCKY

Down in the blue grass . . . . A boy I know. Little girl curls. In nursery school.

HELENE PEARL BLANCHARD

BOONTON, NEW JERSEY

Off for the week-end—grand time . . . . fur and flowers . . . . . Love, Deanie.

JULIA W. BRETT

WASHINGTON, DISTRICT OF COLUMBIA

▪

Clatter . . . . . telegrams. A ve'y dear friend . . . . mischief. When we were very young.

HELEN FRANCES BORTZ

GREENSBURG, PENNSYLVANIA

▪

Gigolo. Turn on the vic . . . . boloney and crackers. Why . . . . . why not?

HELEN MARIE BURKEY

HAMBURG, PENNSYLVANIA

White hands . . . . . Francis Scott Key
Coffee Room . . . . knitted hats.

MARJORIE BROWN CARNEY

PITTSBURGH, PENNSYLVANIA

White and gold and straight and true . . . the little things that count . . . . order is a lovely thing.

LOIS EVANS CLAYTON

POTTSVILLE, PENNSYLVANIA

▪

Blondie . . . . not a care in the world . . . . . rolled brims . . . . l'ennui.

ELIZABETH AMELIA CASWELL

FLUSHING, NEW YORK

▪

Oh dear, what shall I do? . . . . onward and upward . . . . walking in the rain.

JOSEPHINE SCOTT CONRAD

SCRANTON, PENNSYLVANIA

▪

Jodie . . . . . in good taste. Warmth. Oil on troubled waters.

BETTY LEE DAVIS

PITTSBURGH, PENNSYLVANIA

▪

Red, green, and ruffles. Not a smile but a laugh . . . . Forum . . . . The footlights are on.

Best wishes always
for you,
Dottie

DOROTHY VIRGINIA DUTROW

FREDERICK, MARYLAND

NICE . . . . at the wheel . . . . . horses . . . . all the time.

BARBARA MAE DORCUS

WOODSBORO, MARYLAND

Nabs and a coke . . . . Frederick Fair . . . . plaid coat . . . . letter from Winnie.

SARA ALDA ELY

FREDERICK, MARYLAND

▪

Wind in her hair . . . . quizzical . . . Sara or Eunice? . . . . I mean what I say.

Lots of luck + best wishes,
Sara

OLIVIA EDGERLY FRICK

MONTCLAIR, NEW JERSEY

▪

Sweaters in the superlative . . . . English flavor. Sense of humor . . . . and she l-likes Raudy!

IRENE LUCILLE GENTZLER

MUNCY, PENNSYLVANIA

Butterfly . . . . illustration for a short story . . . . dogfish and bacteria. Bucknell.

MARIAN FRANCES GATES

WELLESLEY HILLS, MASSACHUSETTS

Poker face . . . . with much behind it. Sails and salt spray . . . . . very New England.

LUCENE GLOCK

NEW KENSINGTON, PENNSYLVANIA

Can he dance! At the hop! Our gang! Basketball! My dad! Spirit of '37!

OCTAVIA CRUM GOSNELL

FREDERICK, MARYLAND

Dear Pasty
Here's to all
Henry + to
Lord + Lucie
always

"Hello, love!" . . . . quite enthusiastic . . . . . splash and splurge . . . . . Octavious O'Reilly.

FLORENCE JANE GRAHAM

PITTSBURGH, PENNSYLVANIA

House party girl . . . . the cutest nose . . . . raves and raves . . . . white sweaters . . . . I thought I'd—

JANE GRAFE

RUTHERFORD, NEW JERSEY

Jodphurs and Phillip Morris . . . . Don't call me literary . . . . men are like street cars . . . . So what?

ETHEL WILSON HACK

SHAMOKIN, PENNSYLVANIA

▪

Sports model . . . . 1936 . . . . . the college girl on the cover. A little yellow car . . . . that smile.

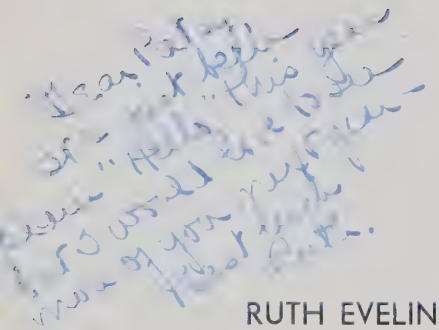

RUTH EVELINE HALLER

FREDERICK, MARYLAND

▪

A-rrr-ound the corner of Shriner at 8:05 . . . . lipstick . . . . at home on a horse.

Dear Patsy,

I guess maybe this is our last botany class. Here's hoping we live thru the "exam".

Best of luck Junior!

Margaret.

MARGARET HAMMOND HUNT

OVERBROOK, PENNSYLVANIA

Y conference . . . . . true and trusty . . . . a serious optimist . . . . big sister.

REBECCA CORNELL HELLERMAN

HARRISBURG, PENNSYLVANIA

Field trip . . . . . the silent observer. Leather jacket . . . . If you should ask . . . . . me—

E. GERTRUDE KING

FREDERICK, MARYLAND

▪

Button earrings . . . . . bright colors . . . . . Gertie . . . . on her way.

MARY WINIFRED KLECKNER

RINGTOWN, PENNSYLVANIA

▪

Play to me, gypsy . . . . dark and dramatic . . . . serenade . . . . costume by Kleckner.

N. MARJORIE KUTZ

LYONS, PENNSYLVANIA

▪

Table party. . . . . chuckles . . .
Taxi to Harrisburg . . . with the crowd.

LOUISE CAROLYN KLING

SNYDER, NEW YORK

▪

Plaid smock and striped mittens . . . . .
happy-go-lucky . . . . . 14 carat smile.

ELISABETH LAMADE

WILLIAMSPORT, PENNSYLVANIA

▪

Little notebooks . . . . letters . . . . Lib . . . . La Espana . . . . journalist.

SARAH AGNES LAND

HAMBURG, PENNSYLVANIA

▪

Hockey fullback . . . . German comedienne . . . . Roman toga . . . . resolve.

ELIZABETH MATILDA LEAKE

WASHINGTON, DISTRICT OF COLUMBIA

▪

Very much so . . . . a scientific turn of mind . . . . younger sister . . . . . Scout's honor.

ELIZABETH MARY LANG

BALTIMORE, MARYLAND

▪

Scrubbed with Ivory . . . . Eastern shore . . . . Rise and shine. And her hair is red.

SARAH LUCRETIA LEITER

HAGERSTOWN, MARYLAND

▪

Whatsoever things are good— . . . . . .
white lace . . . oh, my horrors . . . .
in the library.

Peter: wishes
for Bob: wishes and
for happiness and
success throughout
your college career.
Roberta

HARRIET ROBERTA LESCALLEET

FREDERICK, MARYLAND

▪

Curlylocks, curlylocks, sew a fine seam . . .
brown-eyed Susans . . . . next summer at
Cape May—

RUTH MARIE MACBRIDE

ARLINGTON, NEW JERSEY

With Blanche . . . . Strolling to breakfast. A rubber of bridge . . . . Jersey bound.

ELIZABETH LEE LOMBARD

WASHINGTON, DISTRICT OF COLUMBIA

Tea at Miss Perry's . . . . Peachbloom . . . . . three cheers for the red, white, and blue.

FRANCES JEANETTE MAHONY

SOUTH ORANGE, NEW JERSEY

Really? . . . . Nose in a novel. Is anybody going downtown? . . . . She says what she thinks.

NANCY VIRGINIA MARKEY

FREDERICK, MARYLAND

Bangs . . . . jiffy sweaters . . . . . property man . . . wanta ride downtown?

MARJORIE BOYD McFERRAN

PHILADELPHIA, PENNSYLVANIA

▪

Imperturbability . . . . . freckles, nicely sprinkled . . . . Midge. "Well, frankly speaking—" . . . . good egg.

SARA JANE MARTIN

ALTOONA, PENNSYLVANIA

▪

Blue and white . . . . Lunch at Willimson's . . . . Home and garden . . . . Really and truly.

MARJORIE ANNE McKEE

REISTERSTOWN, MARYLAND

▪

Seventeen. "Never let it be said that a McKee" . . . . . the dancingest eyes . . . . . Hood girl.

SOPHIA MEREDITH

WESTMINSTER, MARYLAND

▪

Student . . . . . with a sense of humor . . . . Enormous eyes . . . . loves to ride.

EMILIE MARTHA MILLER

ALTOONA, PENNSYLVANIA

▪

Calculus . . . . . artist with a kodak . . . . see Lee about it . . . . willowy.

MURIEL MEYERS

PITTSBURGH, PENNSYLVANIA

▪

Il Duce . . . . .. zippers on everything. Now what do you think of this? . . . . Doc Meyers . . . . Gustave.

FRANCES DOROTHY MILLER

POTTSVILLE, PENNSYLVANIA

▪

Good companion . . . . . chief cook . . . . shrieks in the Tivoli . . . . . dancing partner.

RUTH MAY MITCHELL

CONNELLSVILLE, PENNSYLVANIA

▪

Bark and no bite . . . red coat . . . .
JIMMY . . . . aw kids— . . . . .
Ruth and Helen.

LOUISE NICKEY

HANOVER, PENNSYLVANIA

Henner . . . . fourth floor . . . . . polka dots . . . . "how doth the little busy bee" . . . . Henner.

DOROTHY ANN MUMFORD

CLARK'S SUMMIT, PENNSYLVANIA

Hat with a green pompom . . . ho-hum . . . . "was that the rising bell' . . . . red leather jacket.

ALICE MARY POTTS

HIGH BRIDGE, NEW JERSEY

▪

And pretty things all in a row . . . The Dance . . . . . Movie fan . . . . . quietly.

MARY ELLEN ROBINSON

LANCASTER, PENNSYLVANIA

▪

Scary. In the thick of the fight . . . . . Hat on the back of her head . . . . Always belittlin'.

MARGARITA SAMAYOA Y LERMA

HAVANA, CUBA

▪

Little blue hair ribbon . . . . . riot and revolution . . . . evolution . . . . Pure'tee!!

KATHRYN JEAN RODGERS

JOHNSTOWN, PENNSYLVANIA

▪

Kitty Rodgers—telephone! . . . . Russian princess . . . . EYES . . . . Staccato.

ARLENE E. SCHAEFFER

SHILLINGTON, PENNSYLVANIA

▪

Dance club . . . . historian . . . . with a green eye shade for study . . . . . individual.

HELENE ELIZABETH SCHMAUCH

TAMAQUA, PENNSYLVANIA

▪

O come let us sing . . . . . Straight A . . . . . Schmauchovitch!

MARY ELIZABETH STRICKLER

LATROBE, PENNSYLVANIA

Angel fuzz . . . . . flutter. Baby talk.
Earl, dear . . . . The Jester.

IDA CECELIA SCLAR

FREDERICK, MARYLAND

Consideration . . . . at the day students' table . . . expressive eyebrows . . . . red and black.

JANE ELIZABETH STUART

PASSAIC, NEW JERSEY

▪

Ve-ery straight . . . . flowered prints and Breton sailors . . . . . nice little chin. Pink of perfection.

Dear Patsy,
What a grand Y.W.C.A. representative we will have next year. Lots of luck in all that you do. I hope our friendship will increase next year.
Love,
Ruth

RUTH REBECCA SWOMLEY

FREDERICK, MARYLAND

▪

Down the basketball court . . . . I'll be glad to . . . . bi-nomial theorem.

EVELYN LOUISE THOMAS

FREDERICK, MARYLAND

▪

"You don't know what you're missing if you live in the city" . . . . In praise of the practical . . . . "one level tablespoonful."

JACQUELINE TAPPAN

ATTLEBORO, MASSACHUSETTS

▪

Down from Massachusetts . . . . quality. Jack . . . . . portrait by Gainsborough.

LUCILLE CATHERINE THOMAS

ADAMSTOWN, MARYLAND

▪

When mother was a girl . . . smiles often . . . . . afternoon in Home Ec lab.

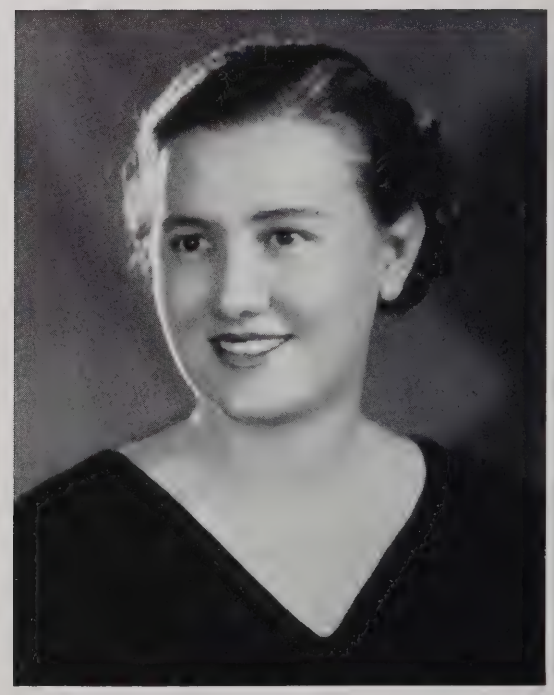

ANNABELLE C. TREXLER

TOPTON, PENNSYLVANIA

▪

PENNSYLVANIA . . . . Early to bed and early to rise. A hug and a kiss. Homey.

HELEN YARD VANDERBUECKEN

CHESTNUT HILL, PENNSYLVANIA

▪

Stag lines and sunburn and ski pants and snowballs. Not from the south . . . . Phil-a-del-phi-a.

ARLENE UTZ

HANOVER, PENNSYLVANIA

▪

Potato chips . . . . in the tub . . . . chipper . . . . I am nawt!

MARTHA ELIZABETH WAGNER

CROTON-ON-HUDSON, NEW YORK

▪

From the depths of a raccoon collar . . . . without prejudice . . . . reads the newspapers.

ROSE EVELYN WATKINS

MOUNT AIRY, MARYLAND

▪

Piquant . . . . sweetly sings . . . . junior miss . . . . Posie.

EVELYN WEINSS

SCRANTON, PENNSYLVANIA

▪

Sunshine through a kitchen window . . . . china blue eyes . . . . . pleasant and peaceful.

BLANCHE LASHELLE WEEST

CHESTER, PENNSYLVANIA

▪

Blonde hair and a smooth tan . . . . cigarette ad . . . . . with Mickie. There's nothing new—

DOROTHEA ELIZABETH WILSON

PITTSBURGH, PENNSYLVANIA

▪

MY NANCY . . . . DAD . . . .
conventional . . . . . nicely so. Dotty.

DOROTHY R. WILSON

PARKERSBURG, WEST VIRGINIA

▪

When do we eat? Puritee. All dressed up . . . . . nothing to do . . . . My darling.

DORIS KATHRYN WITMER

HANOVER, PENNSYLVANIA

▪

SMILE . . . . . Ge-gaws . . . . . .
Ruffles. Life is fine. Dewy . . . SMILE.

MARY ELIZABETH WITTICH

BALTIMORE, MARYLAND

▪

Lovely on horseback . . . . . rosebuds.
Week-ends at home . . . . hi.

BEATRICE MARCHANT WOOD

UNIONTOWN, PENNSYLVANIA

▪

Gold and blue . . . . gracious . . . .
El Circulo Cervantes . . . . . unruffled.

MARY MACE WOOLFORD

CAMBRIDGE, MARYLAND

▪

New junior . . . . . vivid . . . . .
bows in her hair . . . . Posie and Janice
and Macy.

MARY ESTELLE YINGLING

FREDERICK, MARYLAND

▪

Dear Patsy,
May you be successful in whatever you do. Lots of happiness and luck to you.
Mary

My brother. And when she hits that volley ball . . . . . and as for the League of Nations—

DOROTHY CLOUD WORRILOW

RIDLEY PARK, PENNSYLVANIA

▪

In the stride . . . Jeez, Mame . . . . French fries . . . . "hockey, tennis, and basketball" . . . . C'mon, kids.

EX-MEMBERS OF '37

Margaret Becker . . . Philadelphia, Pa.
Jane Chenoweth . . . Baltimore, Md.
Isabel Crum . . . Frederick, Md.
Jean Custer . . . South Mountain, Pa.
Lucille Dixon (Mrs. Charles George) . . . Roncerverte, W. Va.
Betty Eaton . . . Beaver, Pa.
Shirley Ewing . . . Rising Sun, Md.
Virginia Fleming . . . Fairmont, W. Va.
Elizabeth Fontaine (Mrs. Robert Harrison) . . . Chestertown, Md.
Evelyn Fontyn . . . Wynnewood, Pa.
Anna Ruth Grove (Mrs. Lauren Siebert, Jr.) . . . Frederick, Md.
Marianna Guthridge . . . York, Pa.
Jessie Hardy . . . Crafton, Pa.
Virginia Hebard . . . Narberth, Pa.
Charlotte Hill . . . Glenside, Pa.
Alice Margaret Holt . . . Grafton, W. Va.
Beatrice Honeyman . . . Somerville, N. J.
Kathryn Hutton . . . Irwin, Pa.
Marguerite Jenkins . . . Frostburg, Md.
Glenda Kaufman . . . Martinsburg, W. Va.
Marie Lesher . . . Hopewell Junction, N. Y.
Elizabeth Mosely . . . Lexington, Va.
Corinne Neely . . . Fairmont, W. Va.
Elizabeth Oliver . . . Tunkhannock, Pa.
Betty Preston . . . Ardmore, Pa.
Dorothy Rager (Mrs. Harold Miller) . . . Kutztown, Pa.
June Rambo . . . W. Philadelphia, Pa.
Jean Richter . . . Cincinnati, Ohio
Margaret Robson . . . Glen Ridge, N. J.
Gertrude Ross . . . Albany, N. Y.
Betty Saylor . . . Lebanon, Pa.
Elizabeth Smith . . . York, Pa.
Louise Smith . . . Frederick, Md.
Lyndell Stickell . . . Greencastle, Pa.
Alice Walker . . . Buckeystown, Md.
Mildred White (Mrs. E. J. Ludwig) . . . Bloomsburg, Pa.
Catharine Wiest . . . York, Pa.
Frances Witham . . . Mountain Lakes, N. J.
Grace Zimmerman . . . Baltimore, Md.
Harriet Zimmerman . . . Mifflinville, Pa.
Mildred Zimmerman . . . Baltimore, Md.

SOPHOMORE CLASS

Dear Patsy: when I try to say
The things I'd like to write
All thoughts but this just fade away -
I do write with all my might.

My days at school would be so blue
If you were not with me.
Dear English, Ed & history, too,
Your faces next will see.

I hope that we'll not always be;
But there I know you will:
For Sunday rides & I'll will see
you slipping out with Bill.

But Patsy 'ere I cease to think
- must wish this for you
That always when at Bill you wink
He'll wink right back at you.

I hope that life to you will give
Success and happiness
And without grief or tears you'll live
And love your days will bless.

I'll not forget the times we've spent
At movies, school and - what?
My dear, I hope that you have kept
Some love to me as ... not.

SOPHOMORE CLASS

Poor little sophomores struggling with Lit . . .
Cream of the crop . . .
Peepyfuzzes.
The BIG Class.
An orchid to the Freshman Commission of '38 . . .
And a raspberry for the fight we couldn't pick!

OFFICERS

President . . . . . Ruth Sprenkle
Vice-President . . . . . Virginia Williams
Secretary . . . . . Jean Pilgram
Treasurer . . . . . Ruth Beers

SOPHOMORES

ALBAUGH, MARGARET . . . . Frederick, Md.
336 East Third St.

AULD, RUTH . . . . . Scottdale, Pa.
1201 Loucks Ave.

BEERS, RUTH . . . . . Plainfield, N. J.
1035 Kenyon Ave.

BENZ, FRANCES ANN . . . Brooklawn, N. J.
228 Nansen Ave.

BLOOD, MARGARET . . . . Philadelphia, Pa.
3367 Frankford Ave.

BOWERS, ANNA MARGARET . Brunswick, Md.
415 E. Potomac St.

BRITTON, KEITH . . . . . Trenton, N. J.
25 Atterbury Ave.

BROWN, NEOLA . . . . . Frederick, Md.
259 Dill Ave.

BUCKINGHAM, FRANCES . . . Frederick, Md.
812 N. Market St.

BURGER, LOUISE . . . . . Allentown, Pa.
203 N. Ninth St.

BURHANS, LOUISE . . . . . Dunbar, Pa.
Connellsville St.

CAREY, RUTH . . . . . Philadelphia, Pa.
6155 Spruce St.

CHANDLER, JEAN . . . . Washington, D. C.
3712 Woodley Road

CLARK, JANET . . . . . Kingston, Pa.
579 Charles Ave.

CLOUGH, DORIS . . . . . Flushing, N. Y.
154 32nd Ave.

COOPER, JEAN . . . . . Harrisburg, Pa.
2148 Green St.

COULTER, HELEN . . . . . Indiana, Pa.
635 School St.

CRONER, HELEN . . . . . Berlin, Pa.
410 Main St.

CRUM, MILDRED . . . . . Frederick, Md.
102 East Seventh St.

DALLMEYER, MARGARET . . . . . York, Pa.
Route 2

DIGNAN, MARY JANE . . . . Carnegie, Pa.
27 Priscilla Lane

EDEL, LEONORE . . . . . Allentown, Pa.
331 S. Fulton St.

ELY, ELIZABETH . . . . East Orange, N. J.
102 Carnegie Ave.

ELY, EUNICE . . . . . Mount Pleasant, Md.

FEAGA, BEVERLY . . . . . Frederick, Md.
311 W. College Terrace

FEISER, PATRICIA . . . . . Woodsboro, Md.

FINGER, FLORENCE . . . . West Reading, Pa.
201 S. 7th Ave.

FLOWERS, MARY . . . . . Baltimore, Md.
4212 Harcourt Road

FOSTER, LOUISE . . . . . Brunswick, Md.
819 East A St.

FRICK, BARBARA . . . Upper Montclair, N. J.
176 Bellevue Ave.

FRITCHMAN, MARGARET . . . . Indiana, Pa.
200 N. 7th St.

GARRIGUS, LAURA . . . Morris Plains, N. J.
Mayfair

GENGER, ELIZABETH . . . . . Reading, Pa.
500 Carson Ave., Pennside

GIBSON, NANCY . . . . Kingwood, W. Va.
213 E. High St.

GOSNELL, OCTAVIA . . . . . Frederick, Md.
334 E. Church St.

GROFF, HELEN . . . . . Harrisburg, Pa.
2255 N. Fifth St.

GROVE, ELIZABETH . . . . . Somerset, Pa.
139 W. Union St.

HAGERMAN, DOROTHY . . Washington, N. J.
102 E. Washington Ave.

HAMMERS, MARY . . . . Washington, D. C.
715 Webster St., N. W.

HAMMERS, MARGARET . . Washington, D. C.
715 Webster St., N. W.

HANNAN, DORIS . . . . . Chestnut Hill, Pa.
704 East Hartwell Lane

HARLEY, JANE . . . . . Williamsport, Pa.
335 Rural Ave.

HARROP, GRACE . . . . . Maplewood, N. J.
8 Fairview Terrace

HEIDENTHAL, ELEANOR . . Middletown, N. Y.
47½ Watkins Ave.

HENDERSON, RUTH . . . Wheeling, W. Va.
52 Poplar Ave.

HERB, MARY . . . . . Halifax, Pa.
Second St.

HOLLER, ANN ELIZABETH . New York, N. Y.
3974 Boston Road

HOOVER, FLORENCE . . . . Waynesboro, Pa.
144 West Main Street

KEITEL, JOSEPHINE . . . . Harrisburg, Pa.
3221 N. Fifth St.

KING, RUTH . . . . . Perrysville, Pa.

KUHN, ELEANOR . . . . . Harrisburg, Pa.
2407 N. Fifth St.

LANGHAAR, MARGARET . . . . Allentown, Pa.
427 S. 18th St.

LAND, PHOEBE . . . . . Hamburg, Pa.
141 S. Third

SOPHOMORES

LAWTON, VERA . . . . . Unionville, Conn.
69 N. Main St.

LEIBY, ELIZABETH . . . . . Harrisburg, Pa.
2933 N. Front St.

LONGACRE, KATHRYN . . . . Norristown, Pa.
Burnside Ave.

LUKEHART, MARTHA . . . Punxsutawney, Pa.
906 E. Mahoning St.

MARTZ, HELEN . . . . . Shamokin, Pa.
700 W. Water St.

MCGEE, MARY LOUISE . . . Uniontown, Pa.
68 Ben Lomond St.

MCPHERSON, BETTY . . . . . Sewickley, Pa.
714 Blackburn Ave.

MILLER, MARY ANNA . . . . Somerset, Pa.
516 E. Main St.

MORRISON, BERTHA . . . . . Warren, Pa.
603 Market St.

PALMER, ANNE . . . . . Pottsville, Pa.
604 Greenwood Ave.

PILGRAM, JEAN . . . . . Oakmont, Pa.
366 Delaware Ave.

POWELL, MAURINE . . . . Edwardsville, Ill.
National Bank

RATH, JANET . . . . Upper Montclair, N. J.
7 Princeton Place

REISENWEBER, DOROTHEA . . . Baltimore, Md.
3026 Harford Road

RENDLEMAN, GARNETTE . . . Pittsburgh, Pa.
6412 Darlington Road

ROCKWELL, MARY . . . . . Brunswick, Md.
166 W. Potomac St.

RODGERS, HELEN LOUISE . . . McDonald, Pa.
145 Fifth St.

ROUZER, RUTH . . . . . Hagerstown, Md.
622 Summit Ave.

RUSSELL, BETTIE . . . . . Wyomissing, Pa.
1503 Garfield Ave.

RUTH, ELIZABETH . . . . Wyomissing, Pa.
1137 Bern Road

RUTHERFORD, MARGARET . . . Harrisburg, Pa.
102 Paxtang Ave.

SANDT, KATHRYN . . . . . Easton, Pa.
1243 Spring Garden St.

SCHUCK, MARGARET . . . . . Monessen, Pa.
401 McKee Ave.

SCOTT, BLANCHE . . . . . Pikesville, Md.
222 Church Lane

SCRANTON, JANE . . . . . Scranton, Pa.
2404 N. Washington Ave.

SENFT, CHARLOTTE . . . . . Baltimore, Md.
2025 N. Fulton Ave.

SHIPLEY, HELEN . . . . . Frederick, Md.
127 W. Patrick St.

SMELTZER, MILDRED . . . . Harrisburg, Pa.
2521 N. Second St.

SMITH, BARBARA . . . . . Boubs, Md.

SMITH, CHARLOTTE . . . . . Frederick, Md.
107 Record St.

SMOTKIN, ZELDA . . . . . York, Pa.
148 E. Philadelphia St.

SNAMAN, MARY JANE . . . . Pittsburgh, Pa.
17 Dunlap St.

SPOERL, GERTRUDE . . . . Jersey City, N. J.
144 Jowett Ave.

SPRENKLE, RUTH . . . . . Butler, Pa.
444 West Pearl St.

STALEY, KATHERINE . . . . Knoxville, Md.

STALEY, JANE . . . . . Knoxville, Md.

STALEY, MARJORIE . . . . . Frederick, Md.
1025 N. Market St.

STEELE, JOAN . . . . . Dagsboro, Del.

STORM, MARGARET . . . . . Frederick, Md.
214 S. Market St.

TATE, LOIS . . . . . Erie, Pa.
2667 Chestnut St.

THOMAS, KATHERINE . . . Middletown, Md.

TREFFINGER, ELIZABETH . . Quakertown, Pa.
24 Ambler St.

UTTERBACK, DOROTHY . . . Thurmont, Md.
Route 1

WALZ, JANE . . . . . Philadelphia, Pa.
16 Roumfort Rd.

WATERS, MOLLIE . . . . Germantown, Md.

WEBB, DOROTHY . . . . . Frederick, Md.
20 E. Second St.

WEISS, CONSTANCE . . . . . Sewickley, Pa.
616 Straight St.

WILLIAMS, MARY VIRGINIA . Uniontown, Pa.
240 Derrick Ave.

WILSON, MARGARET . . . . Lansdowne, Pa.
68 Runnymeade Ave.

WOHLMUTH, DORIS . . . . Baltimore, Md.
3601 Pinkney Rd.

FRESHMAN CLASS

FRESHMAN CLASS

Here's a song to the Freshman class:
Freshmen who are green as ——
Hair ribbons and balloons . . .
Teach him Astronomy.
Hockey champions, darn you . . .
Deep down in our hearts.

LOUISE WOODCOCK

OFFICERS

President . . . . . LOUISE WOODCOCK
Vice-President . ELIZABETH WESTERMAIER
Secretary . . . . . MARJORIE DODSON
Treasurer . . . . . GERTRUDE GROVE

Dear Patsy: Lots of luck & happiness! - Miriam F.

FRESHMEN

anderson, emily . . . . . havre de grace, md.
364 lewis st.

austermuhl, alice . . . . . camden, n. j.
2601 blair blvd.

baldwin, jane . . . . . meyersdale, pa.
13 beachley st.

bawden, shirley . . . . . baltimore, md.
1517 east north ave.

beers, virginia . . . . . maplewood, n. j.
74 oakview ave.

bistline, julia . . . . . cumberland, md.
306 cumberland st.

black, merrie jean . . . . . upper montclair, n. j.
268 park st.

bowers, harriet . . . . . harrisburg, pa.
509 division st.

breneman, martha . . . . . saxton, pa.

brown, geraldine . . . . . keyport, n. j.
256 broad st.

burns, marjorie . . . . . somerville, n. j.
old pluckemin road

burt, harriet . . . . . chester, pa.
402 e. 20th st.

bushong, elizabeth . . . . . breathedsville, md.

busick, doris . . . . . baltimore, md.
600 stoneleigh road

carrington, emily . . . . . ventnor city, n. j.
12 south somerset ave.

coffman, betty . . . . . pocomoke, md.
4 second st.

condron, margaret . . . . . minersville, pa.
523 sunbury st.

conrad, ruth . . . . . scranton, pa.
924 sunset st.

corbett, lucile . . . . . warren, pa.
7 fourth ave.

crist, janet . . . . . pittsburgh, pa.
1125 cornell ave., thornburg

crouse, irma . . . . . baltimore, md.
7113 bristol road, stoneleigh

cummins, elizabeth . . . . . duquesne, pa.
401 catherine st.

curll, henrietta . . . . . wayne, pa.
lancaster ave.

davenport, irene . . . . . tiffin, ohio
475 e. perry st.

davis, ruth . . . . . brooklyn park, md.
103 fourth st.

deakyne, jane . . . . . drexel hill, pa.
940 foss ave.

dehaven, dorothy . . . . . west chester, pa.
332 w. union st.

dietz, catherine . . . . . hanover, pa.
218 locust st.

dodson, marjorie . . . . . johnstown, pa.
538 luzerne st.

dorfman, thelma . . . . . new york city, n. y.
115 west 86th st.

dunlap, frances . . . . . washington, pa.
41 achesan ave.

ekblom, hope . . . . . mt. vernon, n. y.
37 adams st.

ellis, janet . . . . . ilanerch, pa.
419 valley road

ellis, virginia . . . . . philadelphia, pa.
541 s. 46th st.

esbenshade, esther . . . . . lancaster, pa.
route 5

ford, miriam . . . . . frederick, md.

Dear Patsy Lots of luck & Best wishes from fuller.

fuller, frances . . . . . hagerstown, md.
940 the terrace

gabel, elsie . . . . . boyertown, pa.
6 chestnut st.

gaither, anna margaret . . . . . frederick, md.
406 elm st.

gaul, ruth . . . . . philadelphia, pa.
440 w. harvey st., germantown

geiger, frances . . . . . dayton, ohio
38 spirea drive

gilmore, elisabeth . . . . . annapolis, md.
33 southgate ave.

grant, lorraine . . . . . warren, ohio
186 oak knoll ave., s. e.

grove, gertrude . . . . . york, pa.
315 e. king st.

Lots luck - Dotty Hahn

hahn, dorothy . . . . . frederick, md.
808 n. market st.

hahn, grace . . . . . pittsburgh, pa.
5911 wellesley ave.

hahn, julia . . . . . frederick, md.
113 e. 7th st.

haller, elizabeth . . . . . frederick, md.
sunnymeade

harris, cynthia . . . . . elkins park, pa.
7836 spring ave.

hart, margaret . . . . . baltimore, md.
603 edgevale road

heaps, jane . . . . . pylesville, md.

hocker, eleanor . . . . . highspire, pa.

hoover, janice . . . . . hagerstown, md.
54 cannon ave.

hutson, jane . . . . . cumberland, md.
221 baltimore ave.

jeffrey, velma . . . . . homer city, pa.

jensen, janet . . . . . glen ridge, n. j.
153 carteret st.

julius, marguerite . . . . . york, pa.
636 w. philadelphia st.

kaler, phyllis . . . . . vineland, n. j.
oak road

kefauver, miriam . . . . . middletown, md.

klotz, genevieve . . . . . allentown, pa.
126 n. 9th st.

knapp, lesley jean . . . . . marion, ohio
297 bradford st.

knox, lois . . . . . harrisburg, pa.
1927 chestnut st.

koch, arlene . . . . . wilkinsburg, pa.
1841 graham blvd.

kosman, barbara . . . . . allentown, pa.
1618 walnut st.

kutz, mary alice . . . . . fleetwood, pa.
15 w. main st.

kynett, elizabeth . . . . . wayne, pa.
edgehill road

lear, mary sue . . . . . allentown, pa.
122 s. glenwood st.

FRESHMEN

levi, madeline . . . . . washington, d. c.
4514 connecticut ave.

levis, grace . . . . . baltimore, md.
5113 roland ave.

lightner, elizabeth . . . . . wyomissing, pa.
1524 cleveland ave.

lockart, margaret . . . . . myerstown, pa.
304 w. main ave.

loud, ruth . . . . . collingswood, n. j.
1015 park ave.

loveday, dorothy . . . . . gloversville, n. y.
270 kingsboro ave.

manges, kathryn . . . . . huntington, pa.
525 mifflin st.

manson, ann . . . . . williamsport, pa.
929 campbell st.

markey, jane ellen . . . . . ardmore, pa.
2908 mapleshade rd.

marks, zelda . . . . . freeport, n. y.
355 archer st.

martin, sara . . . . . roaring springs, pa.
744 church st.

marty, eleanor . . . . . pottsville, pa.
1775 howard ave.

mecle, jane . . . . . sewickley heights, pa.
box 74

metcalfe, mary . . . . . sudlersville, md.

moberly, elizabeth . . . . . frederick, md.
13 e. fourth st.

montgomery, margaret . . . . . orangeville, pa.

moore, maralee . . . . . frederick, md.
116 e. church st.

morgan, constance . . . . . elizabeth, n. j.
57 fernwood terrace

muller, laura . . . . . st. davids, pa.
chamouni road

munson, virginia . . . . . wynnewood, pa.
wyngate and warick roads

nixon, eileen . . . . . uniontown, pa.
288 morgantown st.

olsen, sophia . . . . . philadelphia, pa.
235 gowen ave., mt. airy

pace, margaret . . . . . chester, pa.
912 e. 15th st.

parker, doris . . . . . dunbar, pa.
high st.

parker, rosamond . . . . . sauk center, minn.
16 n. main st.

pittman, helen . . . . . trenton, n. j.
station a

posey, margaret . . . . . lititz, pa.
133 s. broad st.

ranken, phyllis . . . . . philadelphia, pa.
wayne and mt. airy st., mt. airy

rees, katherine . . . . . clearfield, pa.
314 e. pine st.

reichey, edith . . . . . caldwell, n. j.
14 central place

reighard, betty ann . . . . . altoona, pa.
3206 sixth st.

richelieu, virginia . . . . . clearfield, pa.
308 w. front st.

rodgers, elizabeth . . . . . johnstown, pa.
208 mifflin st.

roloson, mary allen . . . . . baltimore, md.
5301 springlake way

runkle, henrietta . . . . . chase, md.

russell, seba . . . . . baltimore, md.
2128 st. paul st.

ryon, mary annette . . . . . pottsville, pa.
1970 w. market st.

scheuer, eleanor . . . . . scranton, pa. Lots
El Scheuer 1704 delaware st.

schmahl, doris . . . . . new york city, n. y.
490 west end ave.

schneider, margaret . . . . . bellevue, pa.
48 sprague ave.

schrafft, helen . . . . . south orange, n. j.
33 warren court

schwab, virginia . . . . . paterson, n. j.
672 e. 29th st.

schwarzwaelder, marjorie . . . east orange, n. j.
20 monroe ave.

shaffer, mary . . . . . elizabeth, n. j.
435 westminster ave.

sherier, ruth . . . . . alexandria, va.
2229 king st.

snowdon, charlotte . . . . . scranton, pa.
1016 sunset st.

stahr, louise . . . . . frederick, md.
hood college

stalter, mary . . . . . newark, n. j.
424 fourth ave.

st. clair, betty . . . . . sunbury, pa.
725 market st.

stevens, katherine . . . . . ravenna, ohio
160 n. chestnut st.

stuart, mary fay . . . . . washington, d. c.
quarters 1, navy yard

strauss, marion . . . . . greenwood, miss.

summers, beatrice . . . . . frederick, md.
307 w. second st.

swisher, betty jane . . . . . frederick, md.
lindbergh ave.

taylor, lillian . . . . . baltimore, md.
3923 main ave.

taylor, ruth . . . . . thurmont, md.

thomas, mary katherine . . . . little rock, ark.
2318 summit st.

thompson, helen . . . . . brunswick, md.
213 e. potomac st.

westermaier, elizabeth . . . . . haddonfield, n. j.
400 kings highway east

whetsel, marguerite . . . . . uniontown, pa.
139 evans st.

wilson, anna may . . . . . frederick, md.
304 west south st.

wiltse, jean . . . . . wilmington, del.
44 w. 36th st.

wise, jane . . . . . reading, pa.
932 n. fourth st.

wolf, mary . . . . . millville, n. j.
111 w. main st.

woodcock, louise . . . . . narberth, pa.
1128 montgomery pike

yeager, kathryn jane . . . . . mount union, pa.
70 pennsylvania ave.

ORGANIZATIONS

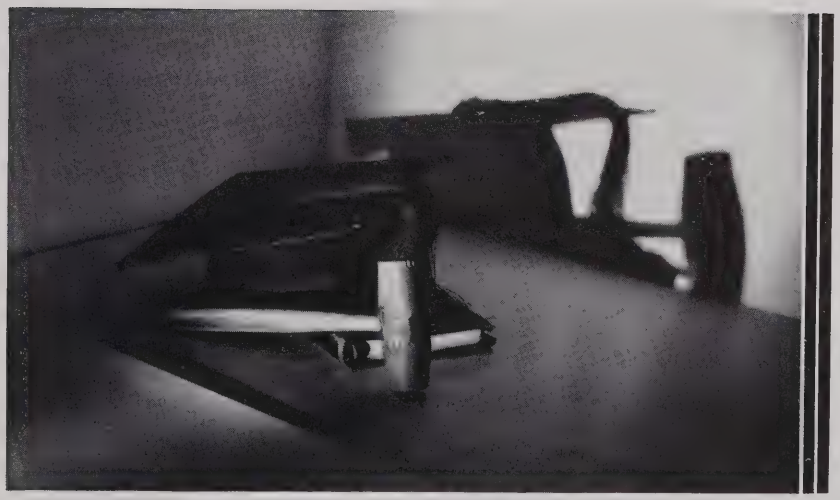

COOPERATIVE GOVERNMENT BOARD

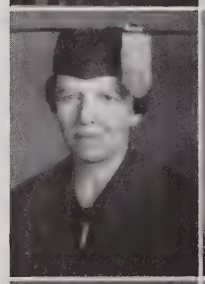

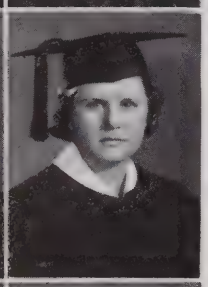

RUTH HARRY
President

Faculty Members

MISS PERRY
MISS BOWER
DR. MORRILL
MISS LEONARD
DR. UNDERWOOD

Student Members

MARGARET DERINGER, '36
HELEN GROFF, '38
ELIZABETH AUSTERMUHL, '37
JANET JENSEN, '39

Vice-President
RUTH YOST, '36

VIRGINIA WILLIAMS, '38
Treasurer

Secretary
DOROTHY WORRILOW, '37

V. Wales, R. Harry, B. Bomberger, K. Raoul, M. Mitchell, E. Hill.

KEYSTONE HONOR SOCIETY

IN HONOR

Best of luck, Patsy, from
a yellow day-student.
Best of luck and smooth
sailing.
Elizabeth

FRESHMAN COMMISSION

J. Wiltse, G. Levis, J. Jensen, Z. Marks, L. Stahr, C. Snowden, E. Westermaier, G. Grove.

E. Moberly, L. Woodcock, M. Hart, M. Roloson, E. Coffman, E. Carrington, I. Davenport, B. Summers

Best regards
from a freckle faced
friend and a fellow
day student! See
you at the Demolay
Dances!
"Bea"

MAJOR CABINET

Y. W. C. A.

The Hut

Teas, parties, delegates

Our little sisters

Warm friendliness

Candle-light and "Follow the Gleam"

VERA VIRGINIA WALES
President

MARGARET DERINGER
President

Test tubes and scalpels

Soloman's Island

The black spider

Intellectual stimulation

Miss Lippy

SCIENCE CLUB

here's to poetry. Sorry
may you be practical
in the afternoon still.
Dot.

Dear Patsy,
I was so nice
to have such a
brilliant Eng. Pal
sure to make left
And I mean it!
R. Hillob.

Success to you Patsy.
Sorry we didn't talk
more [illegible]
[illegible]
[illegible]

Remember the time we went down-town & got caught in a "traffic jam" (?) [illegible] protestin' [illegible] signed [illegible]

THE CHOIR

Dear Patsy - we just agree that Bill is a grand old boy even if he's a different person, [illegible] boss, y'see. you'll be a swell gal to see around

THE ORCHESTRA

MARIONETTES BOARD

GLEE CLUB

ART CLUB

The dance, music, and fine arts

Stained glass windows

Bartok, Paulenz, Shonberg, and Goossens . . . Grant Wood,

Orozco, and Leonore Edel, '38.

Symposium

LaRue Thomas
President

Kathleen Raoul
President

"Dates" of all descriptions.

Diaries and letters.

Comments by Dr. Ward.

Fiction and biography.

What shall we name it?

LITERATURE CLUB

May there be many Fellows like you!
Billy

P.S. I love you.
Nada

HOOD TOWN HALL

News Hounds . . .

Supreme Court . . .

Third Reich . . .

Italian propaganda . . .

Monday dinners . . .

A.A.A., T.V.A., . . . and neutrality.

JEAN HOFFMEIER
President

CHARLOTTE MOSER
President

Fashion Show.

Society for happier husbands. . . .

The technical side of it.

Don't spank your children.

HOME ECONOMICS CLUB

Both the science club and the soph. class seem taken – so I'll just wish you loads of luck here.

GERMAN CLUB

DEBATING CLUB

FRENCH CLUB

SPANISH CLUB

COMMENT AND COMMENDATION, THE NEW CLUB SYSTEM AT HOOD

Last year, you remember, we agreed that everyone was doing too many small things at once, and that an unnecessarily large number of small clubs were controlling activities which could be covered by half as many. So after the necessary preliminaries, the campus clubs got together, analyzed, revised, eliminated, combined; and emerged as five general major clubs, replacing the Contemporary, Forum, Phi Mu Sigma, Music, Sociology-Economics, Mathematics, and Biology Clubs. The language clubs were made departmental groups, carrying no points.

The new system has now completed its trial year; it has ironed out many of the difficulties of the old regime, and solved many of its problems. With the unanimous backing of the school, it may well hope for as smooth sailing in the future.

PUBLICATIONS

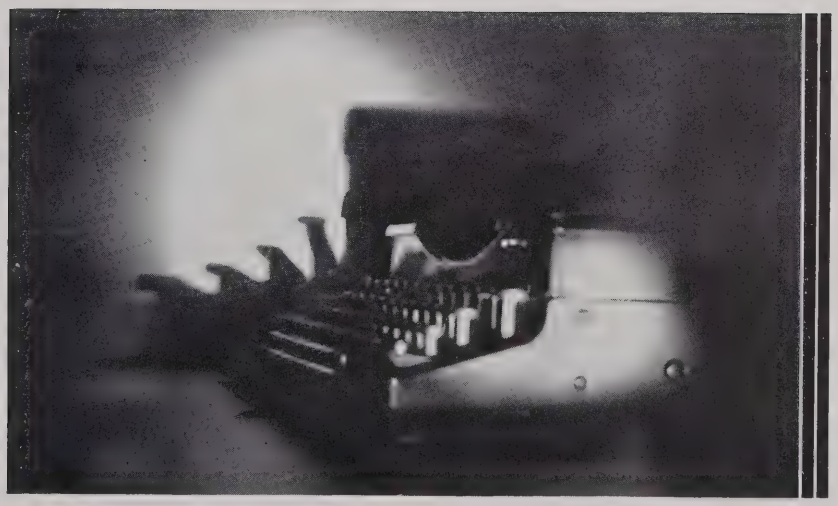

JANE GRAFE
Editor-in-Chief

MARJORIE CARNEY
Business Manager

THE TOUCHSTONE

TOUCHSTONE STAFF

Dorothy I. Morrill, Ph.D.
Advisory Editor

PERHAPS WE SHOULD EXPLAIN

This is the page where we should line up a lot of people's names with their "positions" opposite. Only in the case of the 1937 Touchstone we wouldn't know whose name to line up opposite what. The 1937 Touchstone was produced by collaboration and conglomeration, by a lot of people getting together in one small office, plastering signs all over the walls to help them to remember things, shouting at each other for several hours at a time, and finally getting a few lines written. This is how the Touchstone was produced, and, really, it's hard to see just how it happened. But since we are supposed to be giving credit where credit is due, we'll tell you this much. Brickbats and bouquets for personals may be addressed to Grafe (editor-in-chief), Baldwin (associate editor), Gates (literary editor), and McFerran and Austermuhl (who were, incidentally, the personal editors in the first place). Other literary material may be attributed to the same sources. Statistics were gathered by that fine young journalist, Lamade (feature editor). Emilie Miller and Fran Miller (photographic editors) are responsible for the fact that your pictures are in here at all. The little masterpieces of photography are the work of Bell (art editor) and Gates (literary editor, but that's all right). If the scores aren't right, blame Land (athletic editor).

The business staff were a little more orderly about doing what they were supposed to do, but even they got a little mixed up. Business Manager Carney, besides worrying about how we were going to pay for the publication, had to worry about the editor. The advertising managers, Schmauch and Dutrow, bothered everybody in town, and so did the circulation managers, Weinss and McKee, who also sent penny postcards. Misspelled names should be referred to Leiter, Lombard, or Bortz (typists).

The 1937 Touchstone. Well, here it is—

The Blue and Grey

VOL. XV. NO. 27. FREDERICK, MARYLAND, FEBRUARY 28, 1936. Single Copy—10 Cents

Dr. A. V. Casselman To Return To Hood As Vesper Speaker

Has Been Active As Secretary of Foreign Missions Board of Reformed Church

Spent Past Summer in Far East

The Reverend Arthur Yale Cas[illegible]elman, D. D., of Philadelphia, [illegible] speak at the [illegible] day afternoon [illegible] in Hood [illegible] 3 [illegible]

Dr. Casselman [illegible] at Heidelberg College [illegible] the A. B. degree in [illegible] and the D. D. degree in 1923. He was graduated from the Heidelberg Theological seminary in [illegible]

Dr. Casselman has worked in various capacities on the Board of Foreign Missions of the Evangelical and Reformed church. He began in 1902 as field secretary. In 1932, he became the associate secretary [illegible] secretary.

[illegible] 1902 Dr. Cas[illegible] Mission [illegible] Japan and China.

The musical program will be as follows: [illegible] *Susanna Corda*, Edward [illegible]

Prelude [illegible]

Jean [illegible]

Anthem, *O D*[illegible]

Charles Gou[illegible]

Response [illegible]

Josephine [illegible]

[illegible]

[illegible]

Eugene Gig[illegible]

Dr. Secrist, Geologist, To Speak This Evening

Will Talk On Geological Background of Maryland Emphasizing This Locality

[illegible] of Maryland [illegible] Dr. Secrist [illegible] department of [illegible] kins university [illegible] land.

Dr. Newton Discusses [illegible]

Speaks On Tennessee Valley Power of the New [illegible]

Dr. New[illegible]

Dr. Underwood told how he had attended a court trial in Georgia of the Tennessee Valley Authority last summer and explained how it had

1938 Will Hold Bazaar Tomorrow Evening, 7-10

Entertainment Will Include Games, Raffles, Fish Ponds.

Attend Senior Prom

[illegible] held in Afternoon. [illegible] Orchestra [illegible] Music [illegible] couple at[illegible] Junior Senior [illegible] held in Club[illegible] 12 o'clock. [illegible] orchestra from [illegible] meeting station [illegible] the [illegible] Muriel Mey[illegible] court took [illegible]

President and Mrs. Henry LeStar[illegible] Mr. and Mrs. [illegible] E. Hunter, Miss [illegible] Mr. and Mrs. [illegible] chel McKinley, president of the class of '36, and her escort, and Muriel Meyers, president of the class of '37 and her escort.

During the dance, punch was [illegible]

Local Peace Club Gives Informal Tea For Senior Class

Dr Louise E. Heath Gives Short Talk On Becoming Connected With Work of Club

STUDENTS WILL ATTEND GETTYSBURG CONFERENCE

Mildred Stachiger '38, Inez Hay[illegible] [illegible] March 1.

Clubs Will Present 'Mikado' As Mothers' Weekend Feature

Gilbert and Sullivan Operetta To Be Given Both Friday and Saturday Evenings

Plan Varied Weekend Program

[illegible] annual Mothers' week-end will be held at Hood from March 6 to 8. This event is sponsored by [illegible] the enter[illegible]

The Mikado, a Gilbert and Sullivan operetta, will be presented by the combined Glee club, Dance club, and Marionettes on Friday and Saturday evenings, March 6 and 7, at 8:15 in Bradbeck hall. [illegible]

LaRue Thomas '36, as Yum-Yum, Rose Watkins '37, as Peep-Bo, Mar[illegible]

Well Butch, maybe we just can't be being [illegible] Nah! Don't look now but I believe something is happening to [illegible]

Wood-Blo[illegible] Will B[illegible] In [illegible]

Collection Na[illegible] Work of [illegible]

[illegible]

[illegible]SIT [illegible]TON, D. C.

Every print in this exhibition is the work of an artist characterized as a "painter-wood-engraver." This term is used to refer to artists who employ a print medium for direct individual expression, as distinguished from print makers who merely reproduce the work of other artists.

Individuals who wish to make purchases from the exhibit may secure duplicate prints through the Fine Arts department.

we say looks?), for instance. Count the girls who wear ankle socks all winter; there are scores of them. Red, blue, green, brown, and white anklets, often put on without remembrance of what sweater and skirt is being worn with them. Some of the combinations are enough to make Michelangelo sit up in his grave and weep—a purple skirt, yellow sweater, and red anklets, for example.

There are, of course, many con-

this Maryland weather is delightful by balmy.

It's surprising to notice the white shoes all over campus in the dead of winter—not white and brown, but white all over. It's such a thrill to put on white shoes again in late spring, that I often think how much these poor girls miss.

Quite a recent fad are the high heavy leather boots, that one would expect to find on a farmer or a ditch digger, but rather finds on

heel fiend who puts on flat heels only for gym class. Up and down to fourth floor and to the basement trudge the poor high-heeled feet, with arches that have unbearable superiority complexes. Their muscles must be frightfully fatigued, don't you think so, Miss Jervey?

Consider the headgear. Tams, hats, scarfs, earmuffs, or nothing. Grandma used to beg us to put a "nice woolen scarf" in our trunk

(Continued on Page 4)

Dr. Olive I. R[illegible] economics [illegible] members of the [illegible] of faculty [illegible] take a trip [illegible] March 4 [illegible] visiting the Supreme [illegible] and some other governmental institutions. This trip is being planned especially for the National Politics and Supreme Court groups of the Town Hall and for government students.

INTRODUCING

THE BLUE AND GREY STAFF

EDITORIAL

HARRIET FISHER . . . . . *Editor-in-Chief*
In the swivel chair with the Baltimore *Sun*.

ELEANOR CAMPBELL . . . . . *Managing Editor*
Dizzy Izzy, with a penful of dynamite.

BEATRICE BOMBERGER . . . . . *News Editor*
With the news sheet, pursuing her cherubs.

SARAH LEITER . . . . . *Associate Editor*
On the telephone, or commending the Y. W. C. A.

MARIAN GATES . . . . . *Associate Editor*
Who knows their middle initials and spells all the big words.

ELISABETH LAMADE . . . . . *Associate Editor*
The most dated girl on campus. She writes the calendar.

CATHARINE BALDWIN . . . . . *Associate Editor*
In Miss Osborn's footsteps. Who writes the column everybody reads.

RUTH KING . . . . . *Associate Editor*
The baby of the staff, struggling with a 9A head.

JOAN STEELE, MARY JANE SNAMAN, MOLLIE WATERS, DORIS HANNAN, SOPHIA MEREDITH, MARGARET BELL, EVELYN WEINSS, JEAN COOPER, KATHERINE THOMAS . . . . . *Reporters*
Newshounds.

BUSINESS

ESTHER GRAY . . . . . *Business Manager*
Mrs. Wall Street. She controls our fortunes.

MARY FLEMING . . . . . *Circulation Manager*
Paster and printer ne plus ultra.

GERTRUDE KING . . . . . *Advertising Manager*
The 'round towner, who gets more ads than there is news.

IRENE GENTZLER, SARAH LAND, MACY WOOLFORD, RUTH MACBRIDE, BLANCHE WEEST . . . . . *First Assistants*
Pasters and printers.

ELIZABETH GENGER, MARY LOUISE MCGEE, MARY VIRGINIA WILLIAMS, LEONORE EDEL, JANET CLARK . . . . . *Second Assistants*
Those with higher aspirations.

MARGARET HUNT, ELIZABETH GROVE, GARNETTE RENDLEMAN, LAURA GARRIGUS, ANN HOLLER . . . . . *Advertising Assistants*
Ad-ditional assistance.

ELIZABETH HILL
Editor-in-Chief

THE HERALD

JEAN HOFFMEIER
Business Manager

STAFF

Editor-in-Chief . . . . . ELIZABETH HILL
Associate Editors . . . . . MARJORIE MCFERRAN, MOLLIE WATERS
Poetry Editor . . . . . ELLA CATHERINE GRIESEMER
Feature Editor . . . . . RACHEL MCKINLEY
Literary Critic . . . . . LEONORE EDEL
Exchange Editor . . . . . KEITH BRITTON
Proofreaders . . . . . RUTH HANKINSON, JANET HOPE
Business Manager . . . . . JEAN HOFFMEIER
Advertising Manager . . . . . HELEN BRENNEMAN
Distribution Manager . . . . . MARY ELLEN ROBINSON
Assistant Advertising Manager . . . . . MILDRED SMELTZER
Assistant Distribution Manager . . . . . MARGARET DALLMEYER
Typist . . . . . DORIS BRADBURY

For our literary genii . . . rising young poets . . . and others . . . editorials by Hill . . . Honey's sonnets . . . Fritzi's corner.

ATHLETICS

WHITE BLAZER GIRL

VERA VIRGINIA WALES

First in all-round ability and good sportsmanship.

A. A.
BOARD

MIRIAM MITCHELL
A. A. President

Hockey Manager
BETTY CHANDLER

HOCKEY

BLUE TEAM	GREY TEAM
ROBINSON, M. E.	VANDERBUECKEN
CAMPBELL	HAMMERS, MARY
HARRIS	WESTERMAIER
DALLMEYER	WALES
BALDWIN, C.	WOODCOCK
TAYLOR	BRITTON
WORRILOW	HANNAN
OLSEN	RUTH
MCFERRAN	WILTSE
PITTMAN	HART
LAWTON	KLING

MAJOR EVENTS OF HOCKEY SEASON

Blue 1, Grey 0, and the band did nobly.
The Freshmen took the cup away from the infallible Juniors.
And Dot and Dorie made the Washington team!

CLASS TEAMS

SENIORS
SOPHOMORES

JUNIORS
FRESHMEN

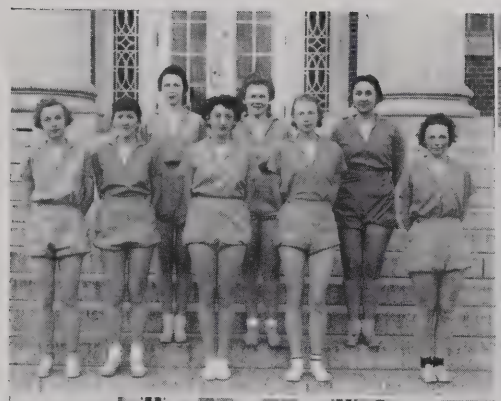

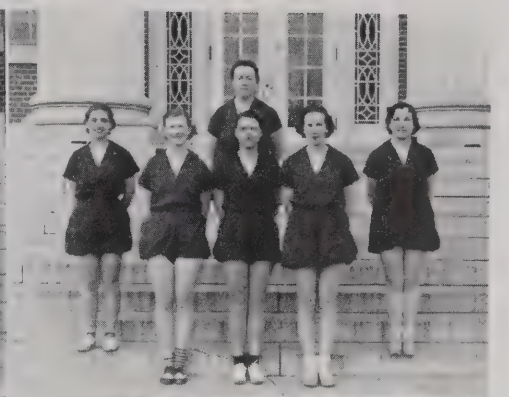

SENIORS
SOPHOMORES

JUNIORS
FRESHMEN

BASKETBALL

Army Team

WORRILOW
CAMPBELL
WESTERMAIER
DALLMEYER
GROFF
MITCHELL
P. LAND
MILLER
HART
HANNAN
HANN
KNAPP
MCKEE
MCKINLEY
BRITTON

Navy Team

S. LAND
CHANDLER
TAYLOR
WOODCOCK
DAVIS
LEVIS
DARBY
FEISER
WALES
SWOMLEY
GILMORE
WOOLFORD
HARLEY
WILLARD
PILGRAM

MAJOR EVENTS OF BASKETBALL SEASON

Laurels and leather medals went to, the Juniors.
Likewise to the Odds.
And basketball tables brightened up the dining room!

BASKETBALL MANAGER
FRANCES MILLER

A sad story, as far as Play Day was concerned.

But everybody had fun.

No class teams, but many enthusiasts.

In spite of frozen knees and fingers.

But did you ever try to kick a soccer ball in the dark?

SOCCER

Soccer Manager
MARGARET HAMMER

Baseball Manager
CATHARINE BALDWIN

BASEBALL

THE FATHER-DAUGHTER GAME

MAY DAY, 1935

"Fathers"	*"Daughters"*
JENKINS	JENKINS
HOFFMEIER	HOFFMEIER
REBERT	REBERT
BALDWIN	BALDWIN
CARRINGTON	CARRINGTON
AUSTERMUHL	CHANDLER
RANCK	STORM
UNDERWOOD	WORRILOW

Upsetting all tradition, the daughters almost won.
Dr. Apple pitched the first ball—
And the sunburned noses were a joy to look upon.

A Group From the Riding Club

Spring Horse Show.

High Knob and Yellow Springs.

Moonlight and the crack of dawn.

Breakfast at Prospect Hill.

Junior on "Eagle."

RIDING

Riding Manager
Kathleen Raoul

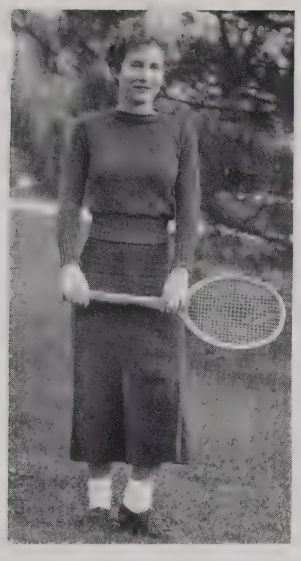

Tennis Manager
HELEN VANDERBUECKEN

TENNIS

Fall and spring tournaments.

Shorts and shorts.

Ping-pong, too.

Relaxation from exams.

Groff the champion.

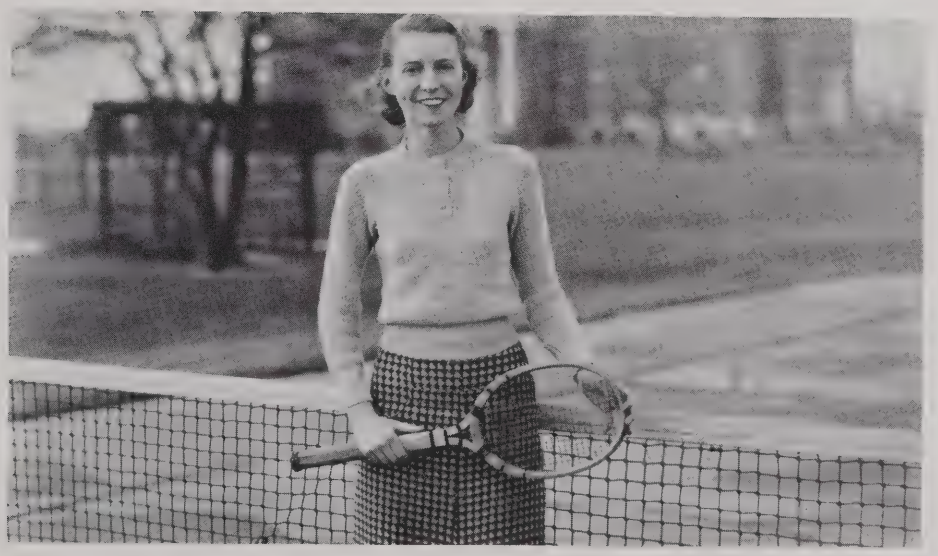

"IZZY" CAMPBELL—ONE OF THE SHINING LIGHTS

Dance Club President
MARY MUSSINA

Dance Manager
MARY JANE DIGNAN

DANCE CLUB

Dear Betty:
I have one
crushed leaf:
that Monday
shall be a real
rection if you and
your charming friend
will be so
nice and take anything
else.
Betty

Blanche Scott, Elisabeth Gilmore

SONG LEADERS

Margaret Seyfried
Senior

Mary Kleckner
Junior

Blanche Scott
Sophomore

Elisabeth Gilmore
Freshman

"H" GIRLS

Virginia Wales

Miriam Mitchell

Looks look alright
and I really am
sorry I didn't get
to know you better.
Peg Wilson

SPORT MANAGERS

Raudy Manager

HELEN BRENNEMAN

Lacrosse Manager

MARGARET WILSON

Hiking Manager

BLANCHE SCOTT

Archery Manager

BETTY STRICKLER

Track Manager

VIRGINIA WALES

Volleyball Manager

CHARLOTTE MOSER

Fencing Manager

ANNE DEGREGORY

HIGHLIGHTS

May Queen, 1935

JEAN SCOTT

MAY DAY 1935

CAMPUS

DAY, 1935

SPARKS AND

SPLINTERS

THE
END

Introducing

THE ADVERTISERS

Who, as the backbone of our financial success, deserve your consideration and support. So don't stop here — read the "ads". You're likely to be surprised. . . . . .

HOOD COLLEGE

FREDERICK, MARYLAND

Established 1893

HENRY I. STAHR, A.M., D.D., LL.D., *President*

LOCATION—Ideally located in the fertile Frederick Valley at the foot of the Catoctin Mountains. Forty-three miles from Washington and forty-five miles from Baltimore. Noted for beauty, healthfulness and quiet.

CAMPUS AND BUILDINGS—The present campus of 125 acres has been occupied only since 1915. Thirteen modern buildings house the college and its equipment.

COURSES OF STUDY AND FACULTY—A Liberal Arts College for women, offering courses leading to the B.A. degree and the B.S. degree in Home Economics. Accredited courses in Education. A strong and exceptionally well-qualified faculty.

AIMS—Hood College stands for genuine scholarship and for the development of Christian character. It has aimed throughout its history to develop in its students ideals of useful womanhood.

Moderate Rates

FOR CATALOGUE OR ILLUSTRATED BOOKLET
APPLY TO

THE REGISTRAR

Blanche Weest, Mary Jane Dignan, and Lillian Taylor lunching at the "F. S. K."

FRANCIS SCOTT KEY HOTEL

FREDERICK, MARYLAND

One of the State's Largest Exclusive Furniture Stores

CLINE'S

South Market Street

Special Furnishings for Hood Students

WARNER BROS.

TIVOLI

THEATRE

A. E. FISHER

PLUMBING, ROOFING, AND HEATING

Phone 210

FREDERICK, MARYLAND

When You Shop in Baltimore

Don't Waste Time Looking Everywhere For What You Need

Come Straight to Us—And Find It!

HUTZLER BROTHERS Co

BALTIMORE, MD.

The Class of '37 entrusts its funds to Sally Martin, Treasurer, and the Fredericktown Savings Institution.

THE FREDERICKTOWN SAVINGS INSTITUTION

HERSHBERGER'S

William D. Bowers Lumber Co.

LUMBER AND MILL WORK

FREDERICK, MARYLAND

Let Our Flowers Give You More of a Surprise Than You Anticipate

EDWARD H. SHARPE

Motter Ave. near Ninth St.

TELEPHONE 485 FREDERICK, MD.

FREDERICK COUNTY PRODUCTS

Incorporated

PACKERS

FRESH AND SMOKED MEATS

Signs of Spring — Betty Leake and Ruth Mitchell with Nicodemus' Ice Cream Cones.

A. W. NICODEMUS COMPANY, Inc.

Organized 1817

FARMERS AND MECHANICS NATIONAL BANK

FREDERICK, MARYLAND

Capital, $125,000.00

Surplus, $400,000.00

Resources, $4,600,000.00

"The Bank of Personal Service"

CAPELLO

FRUITS AND VEGETABLES

PHONE 522 FREDERICK, MD.

ZIMMERMAN'S, *Florist*

CUT FLOWERS AND POTTED PLANTS FOR ALL OCCASIONS

Member of Florist Telegraph Delivery

Telephone 1251 FREDERICK, MARYLAND College Avenue

Frederick County's Home Newspaper

The Post (in the morning) *The News* (in the evening)

Commercial Printing a Specialty

THOMAS KLINE

Gilbert's

9 North Market Street

COMMERCIAL BANK
OF MARYLAND

FREDERICK, MD.

Blue and Grey Beauty Shop
106 West Patrick Street
FREDERICK, MD.

We Cater Especially to Hood Students

PHONE 809

HOCHSCHILD
KOHN & CO.
for
College Togs

ADVERTISERS

Benson Printing Company
Blue and Grey Beauty Shop
Bowers Lumber Company
Capello's
Cline's
Commercial Bank
Farmers & Mechanics National Bank
A. E. Fisher
Francis Scott Key Hotel
Frederick County Products
Fredericktown Savings Institution
Gilbert's
Hershberger's
Hochschild Kohn & Co.
Hollander and Feldman
Hood College
Hutzler Brothers Company
Jahn and Ollier
Thomas Kline
News-Post
A. W. Nicodemus
Edward H. Sharpe
Tivoli
Zimmermann's

SOUND managerial policies and long, successful experience have provided us with sufficient equipment, adequate personnel, and ample resources to render dependable service as artists and makers of fine printing plates. That you will be secure from chance, is our first promise.

JAHN & OLLIER ENGRAVING CO.
817 West Washington Blvd., - Chicago, Illinois

In the foreground - Ft. Dearborn re-erected in Grant Park on Chicago's lake front. Illustration by Jahn & Ollier Art Studios.

THIS BOOK PRINTED BY.....

THE WORLD'S LARGEST PUBLISHERS OF COLLEGE ANNUALS

BENSON PRINTING CO.
NASHVILLE
TENN

COLLEGE ANNUAL HEADQUARTERS

Highest Quality Workmanship Superior Extensive Service

May 25, 1934

To the "T. B." girl:

It has been good knowing you this year. I hope I'll learn to know you even better next year.

Here's to a fine summer and more fun next year.

Ever sincerely,

Thomy Flowers